

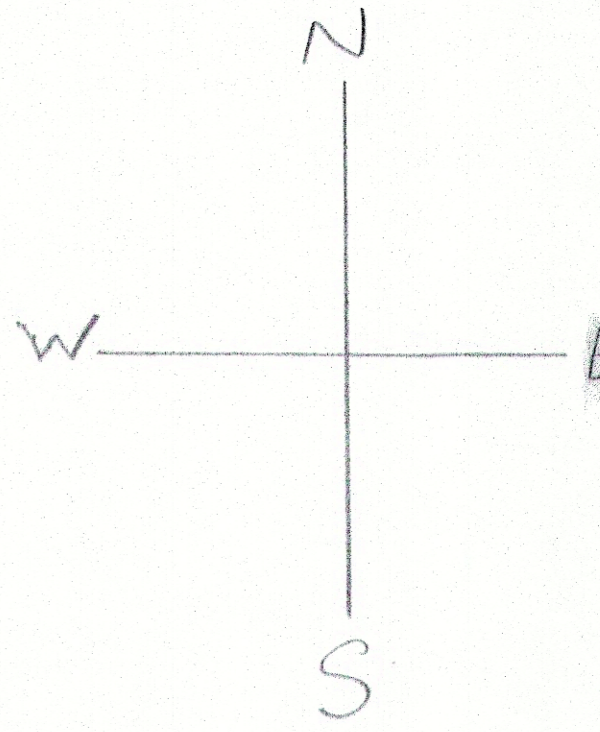

RECEIVED  
 APR 7 4 2017  
 Kittitas County CLUB



SCALE  
 1/8" = 10'

Section 03

Section 02

Section 03

Section 10

POWERED BY  
 esri

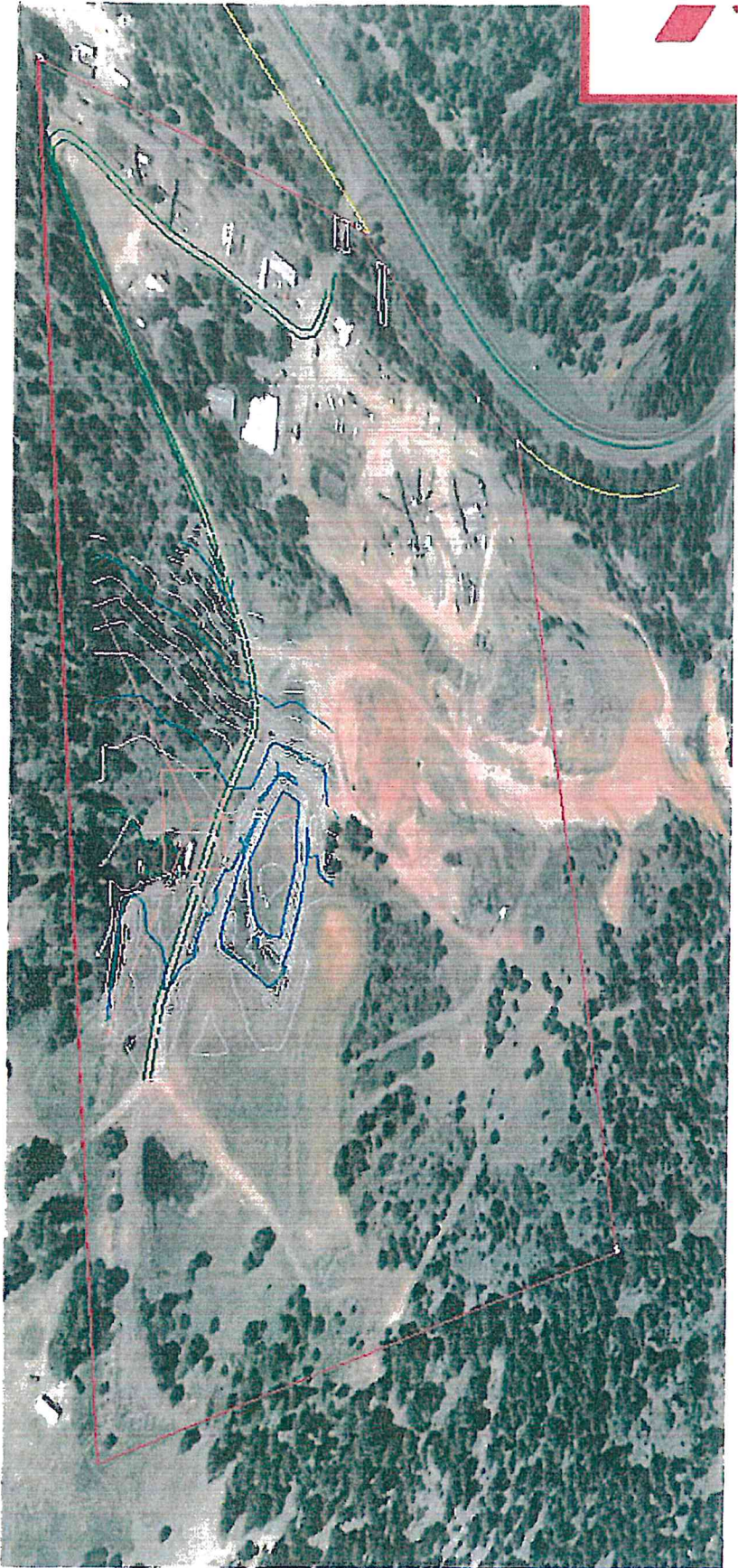

WISIS Towers  
Liberty cell site  
CWP

**CELL TOWER SITE**  
 A PORTION OF THE SE 1/4 OF THE SE 1/4 OF SECTION 3, T. 20 N., R. 17 E., W. 4 M.  
 KITTITAS COUNTY, STATE OF WASHINGTON

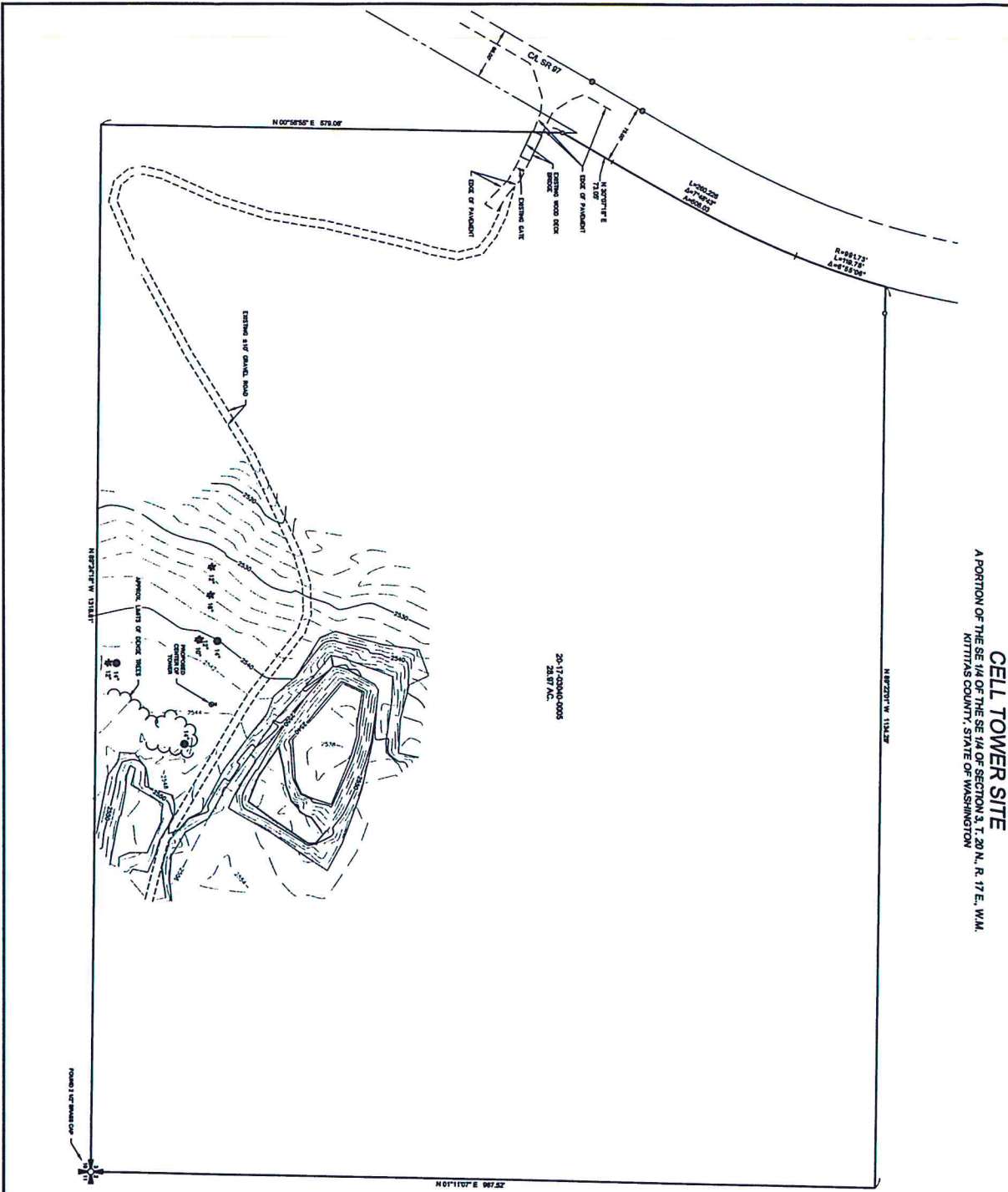

20-17-02000-0005  
 2.817 AC.



**VERTICAL DATUM**  
 NAVD 83  
 CONTAIN INFORMATION FOR:

**NOTES:**

1. THE PURPOSE OF THIS SURVEY IS TO LOCATE THE EXISTING LINES AND LATEST PROVISIONS ON THE PAVED ROAD SECTION.
2. THIS SURVEY WAS PERFORMED UNDER A TRAILER ON LAND USE A PERMIT FROM THE WASHINGTON STATE DEPARTMENT OF ECOSYSTEMS AND FORESTRY, PROJECT NO. 20-17-02000-0005, FOR THE PERIOD 12-15-2010 TO 12-15-2010.
3. THIS SURVEY WAS PERFORMED UNDER THE SUPERVISION OF A LICENSED SURVEYOR, AND ALL MEASUREMENTS AND CALCULATIONS WERE MADE IN ACCORDANCE WITH THE WASHINGTON STATE SURVEYING ACT AND THE RULES AND REGULATIONS OF THE BOARD OF SURVEYING AND PLANNING.
4. THE SURVEYOR HAS CONDUCTED A VISUAL INSPECTION AND PHOTOGRAPHIC RECORDING OF THE SITE AND THE ADJACENT AREAS.
5. THE BOUNDARY LINES FOR THIS SURVEY ARE THE UNADJUSTED ORIGINAL SURVEY DATA, AND AS SHOWN ON THE PLAN.
6. THE FIELD WORK FOR THIS SURVEY WAS COMPLETED ON MAY 13 AND 14, 2011.

**LOCAL JURISDICTION:**  
 KITTITAS COUNTY, WASHINGTON  
 ADDRESS:  
 20-17-02000-0005  
 2.817 AC. LOTS 1 & 2

**LEGEND**

- SECTION CORNER, AS NOTED
- ROAD 2" ALUMINUM CAP, 1.5" DIA
- IRON NAIL
- PINE NAIL

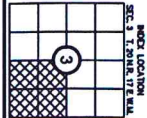

DATE	12/15/10
SCALE	1" = 40'
DESIGNED	N/A
CHECKED	CS
APPROVED	CS
SHEET	1 OF 2

**Encompass**  
 ENGINEERING & SURVEYING  
 Western Washington Division  
 141 NE Jupiter Street, Suite 201 • Bellingham, WA 98222 • Phone: (360) 872-0250 • Fax: (360) 872-1055  
 Eastern Washington Division  
 407 Southwest Blvd. • Cle Elum, WA 98922 • Phone: (509) 674-7411 • Fax: (509) 674-7419

**WEIS TOWERS**  
 TOPOGRAPHIC SURVEY

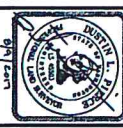

REVISIONS		
DESCRIPTION	BY	DATE

**CELL TOWER SITE**  
 A PORTION OF THE SE 1/4 OF THE SE 1/4 OF SECTION 3, T. 20 N., R. 17 E., W.M.,  
 KITTITAS COUNTY, STATE OF WASHINGTON

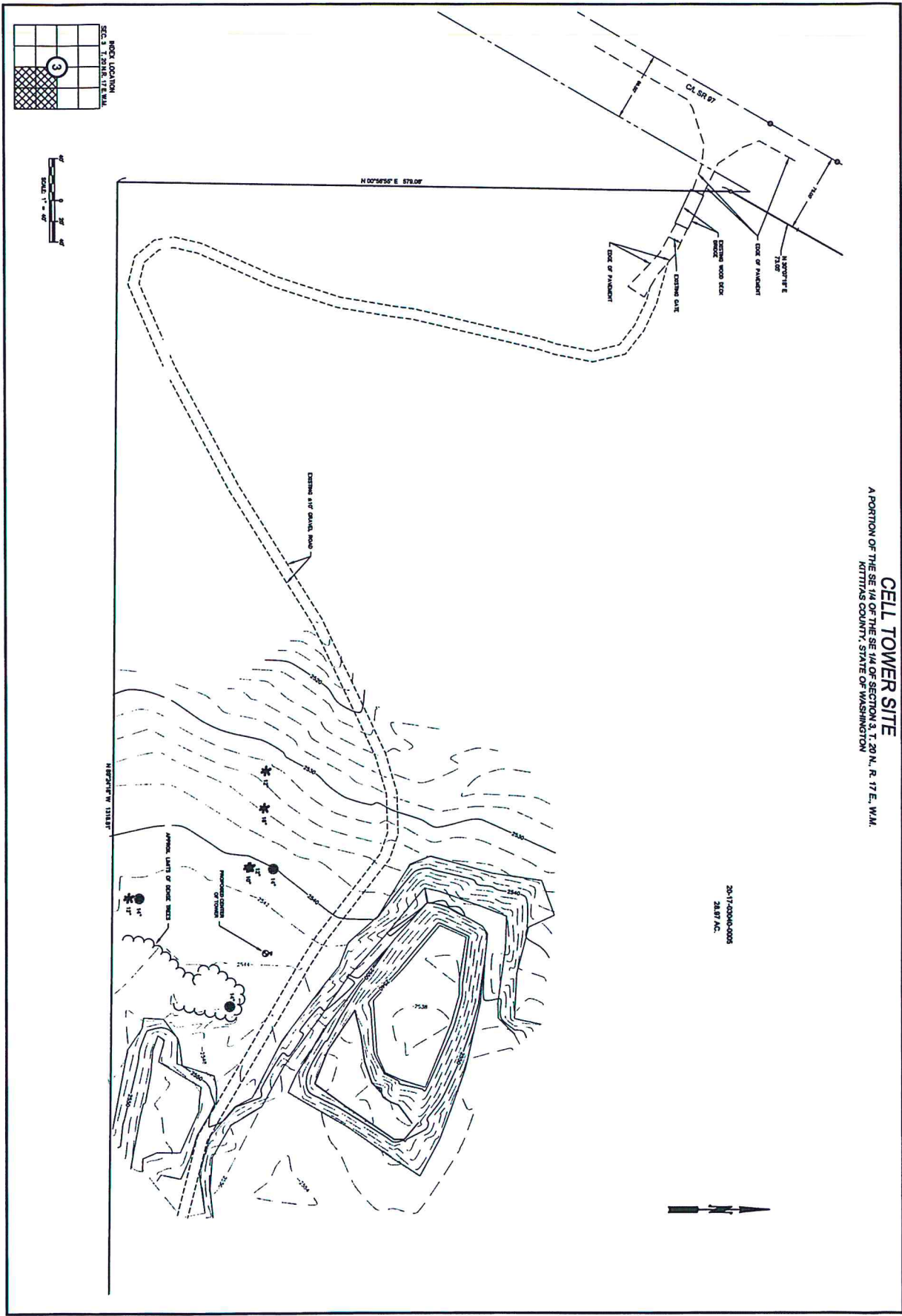

20-17-02000-0005  
 2.8 AC. A.C.

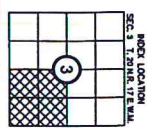

DATE	1/2/09
BY	T. J. WILSON
CHECKED	N/A
DESIGNED	WJ
APPROVED	WJ
DATE	1/2/09
SHEET	2 OF 2

**Encompass**  
 ENGINEERING & SURVEYING  
 Western Washington Division  
 145 NE Harbor Street, Suite 201 • Bellingham, WA 98227 • Phone: (360) 392-4240 • Fax: (360) 391-3055  
 Eastern Washington Division  
 407 Sedgewick Blvd. • Chelan, WA 98822 • Phone: (509) 674-7433 • Fax: (509) 674-7419

**WEIS TOWERS**  
 TOPOGRAPHIC SURVEY



REVISIONS	REVISIONS	
	BY	DATE
DESCRIPTION		

© 2009 ENCOMPASS ENGINEERING & SURVEYING